2103212-9 ✔ ACTIVE

High Power Connector System

TE Internal #: 2103212-9

TE Internal Description: Plug Assembly, 250A, MSD

View on TE.com >

Product Compliance

For compliance documentation, visit the product page on TE.com>

EU RoHS Directive 2011/65/EU	Not Compliant
EU ELV Directive 2000/53/EC	Compliant
China RoHS 2 Directive MIIT Order No 32, 2016	Restricted Materials Above Threshold
EU REACH Regulation (EC) No. 1907/2006	Current ECHA Candidate List: JAN 2024 (240) Candidate List Declared Against: JUNE 2023 (235) SVHC > Threshold: Octamethylcyclotetrasiloxane (D4) (.5% in Component Part) Dodecamethylcyclohexasiloxane (D6) (.5% in Component Part) Decamethylcyclopentasiloxane (D5) (.5% in Component Part) Article Safe Usage Statements: Wash thoroughly after handling. Recycle if possible and dispose of the article by following all applicable governmental regulations relevant to your geographic location.
Halogen Content	Low Bromine/Chlorine - Br and Cl < 900 ppm per homogenous material. Also BFR /CFR/PVC Free
Solder Process Capability	Not applicable for solder process capability

Product Compliance Disclaimer

This information is provided based on reasonable inquiry of our suppliers and represents our current actual knowledge based on the information they provided. This information is subject to change. The part numbers that TE has identified as EU RoHS compliant have a maximum concentration of 0.1% by weight in homogenous materials for lead, hexavalent chromium, mercury, PBB, PBDE, DBP, BBP, DEHP, DIBP, and 0.01% for cadmium, or qualify for an exemption to these limits as defined in the Annexes of Directive 2011/65/EU (RoHS2). Finished electrical and electronic equipment products will be CE marked as required by Directive 2011/65/EU. Components may not be CE marked. Additionally, the part numbers that TE has identified as EU ELV compliant have a maximum concentration of 0.1% by weight in homogenous materials for lead, hexavalent chromium, and mercury, and 0.01% for cadmium, or qualify for an exemption to these limits as defined in the Annexes of Directive 2000/53/EC (ELV). Regarding the REACH Regulation, the information TE provides on SVHC in articles for this part number is based on the latest European Chemicals Agency (ECHA) 'Guidance on requirements for substances in articles' posted at this URL: https://echa.europa.eu/guidance-documents/guidance-on-reach

Compatible Parts

TE Part # 1587987-9
RECEPTACLE ASSEMBLY, 250A, MSD

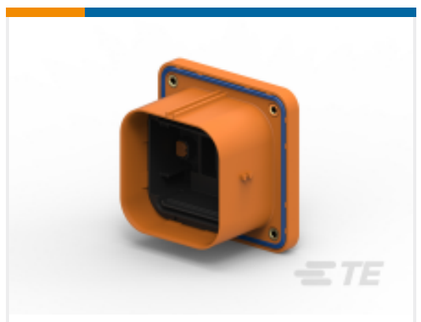

TE Part # 1-1587987-3
RECEPTACLE ASSEMBLY, 250A, MSD

Also in the Series | High Power Connector System

Automotive Connector Caps & Covers (2)

Automotive Connector EMC Shielding (4)

Other Automotive Connector Accessories(1)

Customers Also Bought

TE Part # HDP24-18-20PN
REC, 20P, BLK, N, 16/20, P

TE Part # 0460-010-20141
DEUTSCH Solid Contacts

TE Part # 1-1625999-4
HSC100 1R0 5%

TE Part # 2414-002-1886
Lockwashers and Panel Nuts for Deutsch HDP20

TE Part # 1587987-9
RECEPTACLE ASSEMBLY, 250A, MSD

Documents

Product Drawings

Plug Assembly, 250A, MSD

English

CAD Files

3D PDF

3D

Customer View Model

ENG_CVM_CVM_2103212-9_E.2d_dxf.zip

English

Customer View Model

ENG_CVM_CVM_2103212-9_E.3d_igs.zip

English

Customer View Model

ENG_CVM_CVM_2103212-9_E.3d_stp.zip

English

By downloading the CAD file I accept and agree to the Terms and Conditionsof use.

Product Specifications

Product Specification

English

Instruction Sheets

Instruction Sheet (U.S.)

English