770147-1 ✔ ACTIVE

Commercial Pin and Socket Connectors

TE Internal #: 770147-1

Pin Contact, Tin, 600 VAC / 250 VAC, Locking Lance Contact Retention, 24 - 18 AWG Wire Size, Commercial Pin and Socket Connectors

View on TE.com >

Connectors > Contacts > Connector Contacts

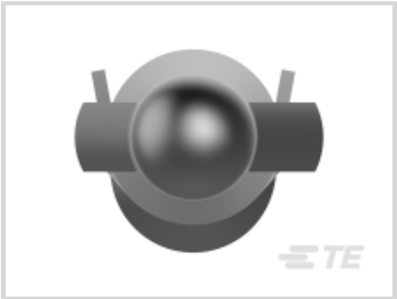

Contact Type: **Pin**

Contact Mating Area Plating Material: **Tin**

Wire Contact Termination Area Plating Material: **Pre-Tin**

Operating Voltage: **250 VAC, 600 VAC**

Contact Retention Within Housing: **With**

Features

Product Type Features

Discrete Wire Type	Stranded

Electrical Characteristics

Operating Voltage	250 VAC, 600 VAC

Contact Features

Mating Pin Diameter	2.36 mm[.093 in]
Wire Contact Termination Area Plating Thickness	.4 µm[15.74 µin]
Contact Orientation	Straight
Contact Type	Pin
Contact Mating Area Plating Material	Tin
Wire Contact Termination Area Plating Material	Pre-Tin
Contact Retention Within Housing	With
Contact Base Material	Brass
Contact Current Rating (Max)	13 A

Termination Features

Termination Method to Wire & Cable	Crimp
Product Terminates To	Wire & Cable

Mechanical Attachment

Wire Insulation Support	Without
Contact Retention Type Within Housing	Locking Lance

Dimensions

Compatible Insulation Diameter Range	2.79 mm[.11 in]
Wire Size	.3 - .84 mm^2

Usage Conditions

Operating Temperature Range	-55 - 105 °C[-67 - 221 °F]

Operation/Application

Circuit Application	Power

Packaging Features

Packaging Quantity	1000
Packaging Method	Bag

Product Compliance

For compliance documentation, visit the product page on TE.com>

EU RoHS Directive 2011/65/EU	Compliant
EU ELV Directive 2000/53/EC	Compliant
China RoHS 2 Directive MIIT Order No 32, 2016	No Restricted Materials Above Threshold
EU REACH Regulation (EC) No. 1907/2006	Current ECHA Candidate List: JAN 2024 (240) Candidate List Declared Against: JAN 2024 (240) Does not contain REACH SVHC
Halogen Content	Low Halogen - Br, Cl, F, I < 900 ppm per homogenous material. Also BFR/CFR/PVC Free
Solder Process Capability	Not applicable for solder process capability

Product Compliance Disclaimer

This information is provided based on reasonable inquiry of our suppliers and represents our current actual knowledge based on the information they provided. This information is subject to change. The part numbers that TE has identified as EU RoHS compliant have a maximum concentration of 0.1% by weight in homogenous materials for lead, hexavalent chromium, mercury, PBB, PBDE, DBP, BBP, DEHP, DIBP, and 0.01% for cadmium, or qualify for an exemption to these limits as defined in the Annexes of Directive 2011/65/EU (RoHS2). Finished electrical and electronic equipment products

will be CE marked as required by Directive 2011/65/EU. Components may not be CE marked. Additionally, the part numbers that TE has identified as EU ELV compliant have a maximum concentration of 0.1% by weight in homogenous materials for lead, hexavalent chromium, and mercury, and 0.01% for cadmium, or qualify for an exemption to these limits as defined in the Annexes of Directive 2000/53/EC (ELV). Regarding the REACH Regulation, the information TE provides on SVHC in articles for this part number is based on the latest European Chemicals Agency (ECHA) 'Guidance on requirements for substances in articles' posted at this URL: https://echa.europa.eu/guidance-documents/guidance-on-reach

Compatible Parts

TE Part # 770096-1
09P .093 COMM P&S PLUG

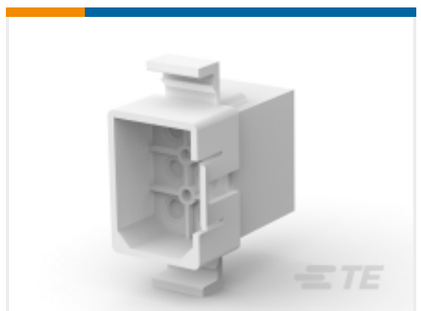

TE Part # 770373-1
06P .093 COMM P&S PLUG .250CL

TE Part # 770107-1
15P .093 COMM P&S PLUG

TE Part # 770361-1
06P .093 COMM P&S PLUG .250CL

TE Part # 770276-1
03P .093 COMM P&S PLUG .250CL

TE Part # 770102-1
12P .093 COMM P&S PLUG

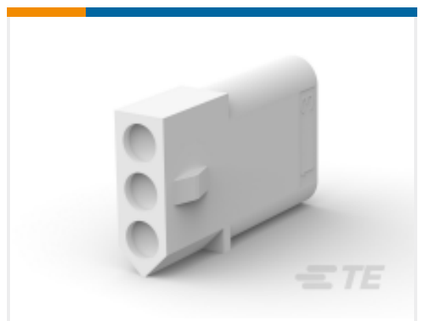

TE Part # 770070-1
03P .093 COMM P&S RECPT HSG

TE Part # 770372-1
06P .093 COMM P&S RECPT .250CL

TE Part # 770068-1
02P .093 COMM P&S PLUG .248CL

TE Part # 770078-1
04P .093 COMM P&S PLUG HSG

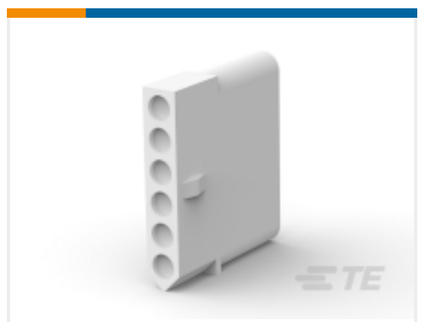

TE Part # 770782-1
06P .093 COMM P&S RECPT

TE Part # 770339-1
03P .093 COMM P&S RECPT .250CL

TE Part # 770064-1
01P .093 COMM P&S PLUG HSG

TE Part # 770071-1
03P .093 COMM P&S RECPT HSG

TE Part # 770892-1
06P .093 COMM P&S PLUG PL

TE Part # 770074-1
03P .093 COMM P&S PLUG HSG

TE Part # 770063-1
01P .093 COMM P&S RECPT HSG

TE Part # 770065-1
02P .093 COMM P&S RECPT .248CL

TE Part # 770090-1
06P .093 COMM P&S PLUG HSG

TE Part # 770424-1
02P.093 COMM P&S RCPT .248CL

Also in the Series | Commercial Pin and Socket Connectors

Connector Contacts(41)

Insertion & Extraction Tools(3)

Rectangular Connector Housings(10)

Rectangular Power Connectors(84)

Standard Rectangular Connectors(1)

Customers Also Bought

TE Part # 3-1879011-3
SMF2 4K7 5%

TE Part # 3-1879021-9
SMW3 3R9 5%

TE Part # 770070-1
03P .093 COMM P&S RECPT HSG

TE Part # 770064-1
01P .093 COMM P&S PLUG HSG

TE Part # 770063-1
01P .093 COMM P&S RECPT HSG

TE Part # 770842-1
04P .093 COMM P&S PLUG

TE Part # 770843-1
04P .093 COMM P&S RECPT

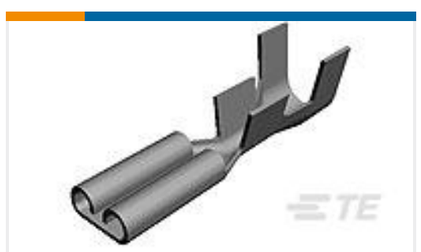

TE Part # 61227-1
250 FASTON REC 14-10 AWG TPBR

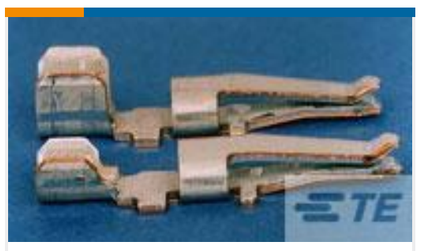

TE Part # 556136-1
CONT,AMPINNRGY WTW,STRIP,10-12

Documents

Product Drawings

.093 CP&S PIN PTPBR LP 24-18

English

CAD Files

3D PDF

English

Customer View Model

ENG_CVM_770147-1_D.2d_dxf.zip

English

Customer View Model

ENG_CVM_770147-1_D.3d_igs.zip

English

Customer View Model

ENG_CVM_770147-1_D.3d_stp.zip

English

3D PDF

3D

Customer View Model

ENG_CVM_CVM_770147-1_C.2d_dxf.zip

English

Customer View Model

ENG_CVM_CVM_770147-1_C.3d_igs.zip

English

Customer View Model

ENG_CVM_CVM_770147-1_C.3d_stp.zip

English

By downloading the CAD file I accept and agree to the Terms and Conditionsof use.

Datasheets & Catalog Pages

SOFT_SHELL_PIN_SOCKET_CONNECTORS_STANDARD_DENSITY

English

Product Specifications

Application Specification

English